Venerable Joannicius the Great (846 A.D.)
Troparion

Serbian Chant
arr. P. Drobac

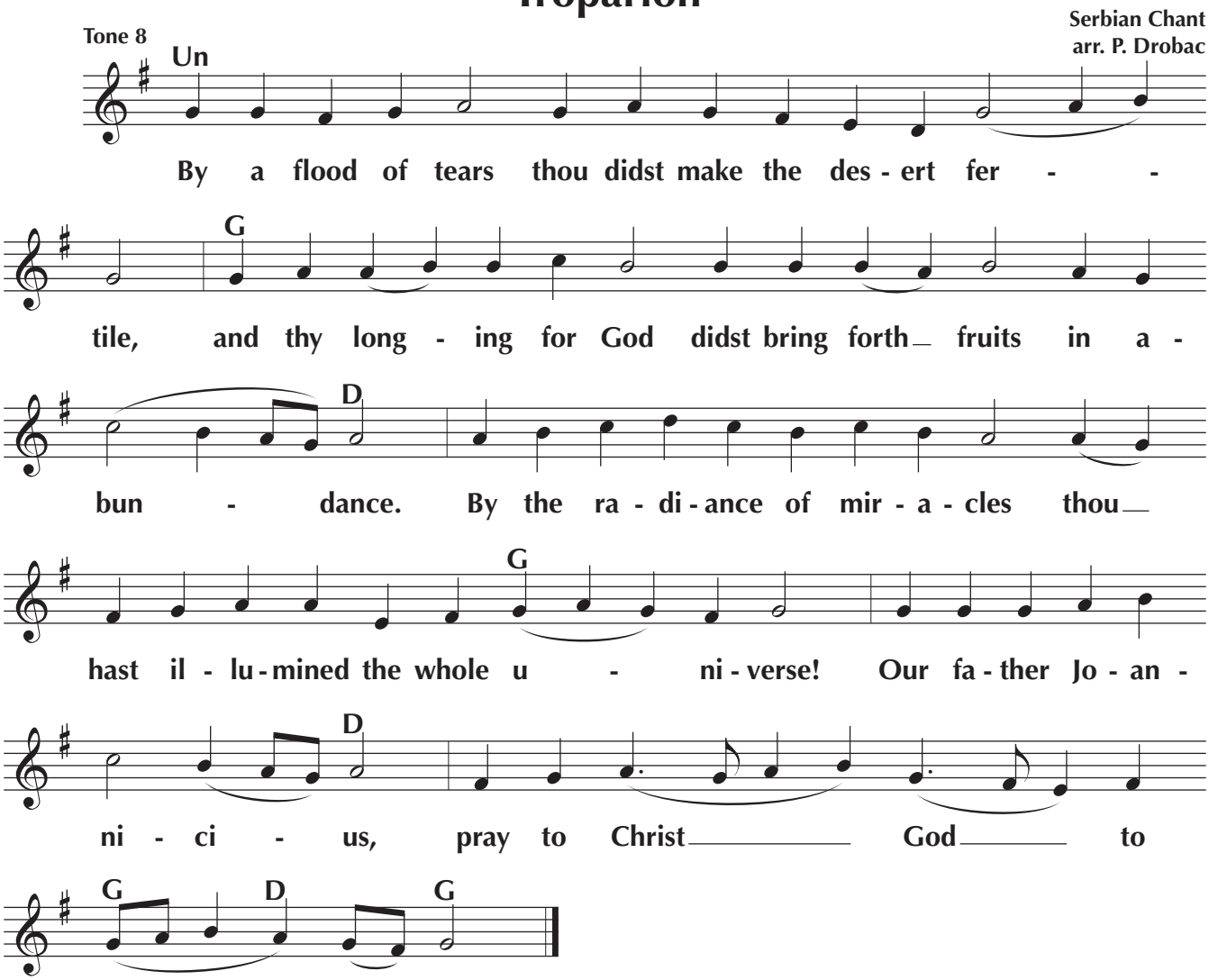

©2024 Peter Drobac - Permission is granted to duplicate for liturgical use only. All other rights reserved.